

AXLE ORDER FORM - 28 & 31 SPLINE

SMALL BEARING 35.02mm 1541H INDUCTION HARDENED ALLOY AXLE

OFFICE USE
SN:
INV:

BILLING ADDRESS	SHIPPING ADDRESS
-----------------	------------------

NAME:	NAME:
ADDRESS:	ADDRESS:
SUBURB:	SUBURB:
STATE:	STATE:
POSTCODE:	POSTCODE:
PHONE:	PHONE:
FAX:	
E-MAIL:	

MEASURING FOR INDIVIDUAL AXLE LENGTHS

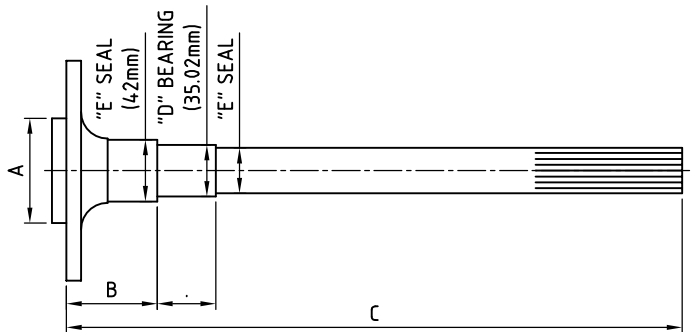
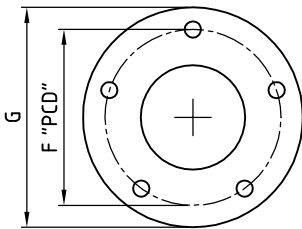

BRAKE TYPE :

BEARING END TYPE :

TYPE OF REAR END :

SPLINE COUNT :

STUD SIZE / TYPE :

HOLE / THREAD SIZE :

A : B :

D : E :

F : G :

STUD PATTERN:

DRIVERS SIDE DIMENSIONS:

C :

ADDITIONAL INFORMATION:

.....

.....

MATERIAL
1541H
OFFICE USE

PASSENGERS SIDE DIMENSIONS:

C :

MATERIAL
1541H
OFFICE USE

STANDARD

- AXLE FLANGES DRILLED WITH 1" HOLE FOR ACCESS TO RETAINER BOLTS
- AXLE FLANGES DIAMETER "G" STANDARD = 150mm
- AXLES DRILLED TO ACCEPT 0.610" KNURLED PRESS IN STUDS (UNLESS SCREW IN TYPE ORDERED)
- 28 & 31 SPLINE AXLES HAVE SPLINE WITH 45° PRESSURE ANGLE
- ALL SPLINES ARE CUT TYPE
- MATERIAL :1541H INDUCTION HARDENED USA ALLOY AXLE
- AXLES ARE PACKAGED IN CARDBOARD BOXES FOR SAFE DELIVERY

CONTACT DETAILS

McDONALD BROS RACING
6/196 SETTLEMENT ROAD
THOMASTOWN VIC 3074



PHONE: (03) 9465 0000
FAX: (03) 9465 3999
WEB: www.mcdonaldbrosracing.com.au
EMAIL: racing@mcdonaldbrosracing.com.au